

PHILIPS HOLTER

Remote Site

Main Screen Holter Remote

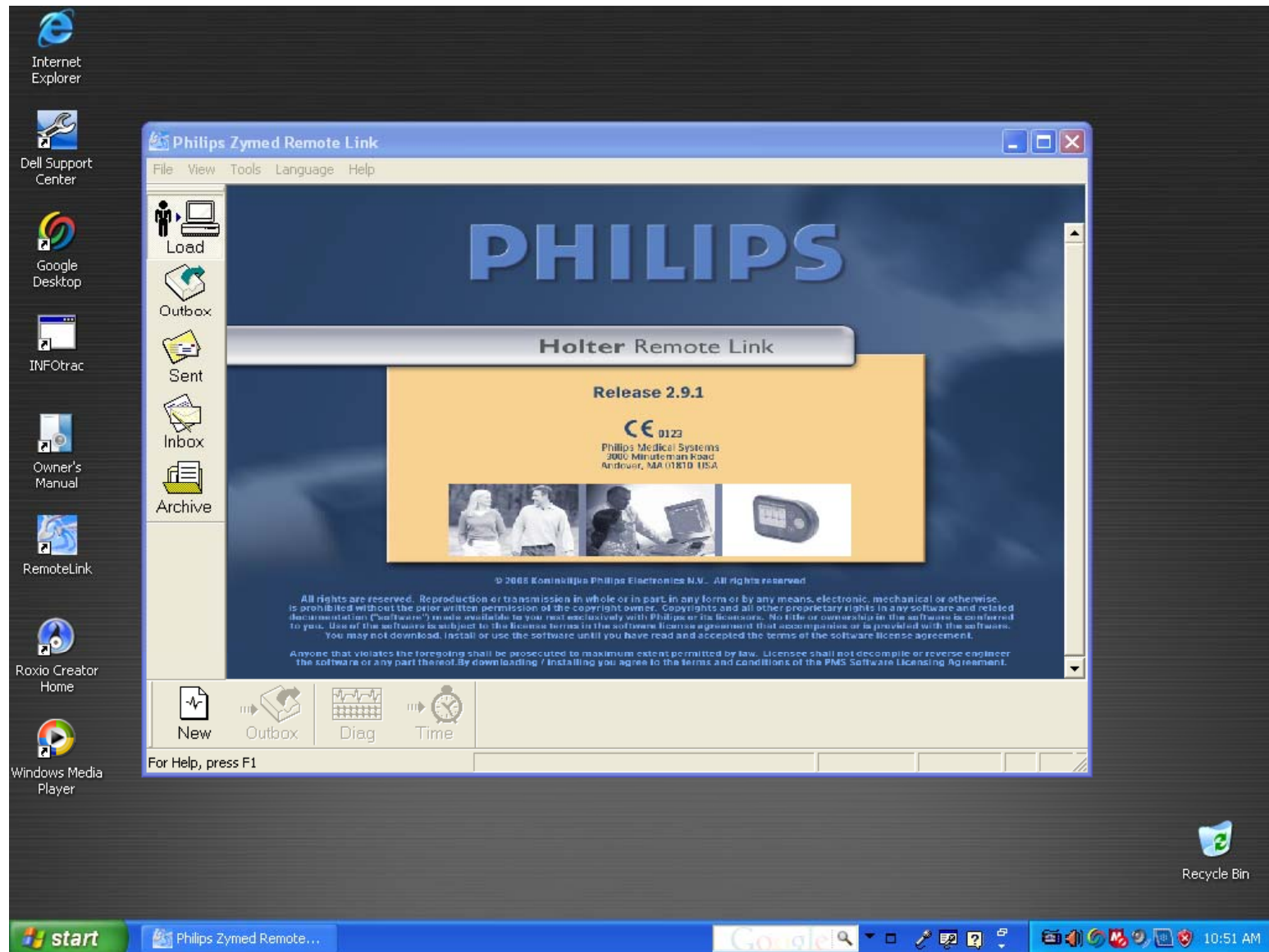

Selecting LOAD or NEW will open this screen

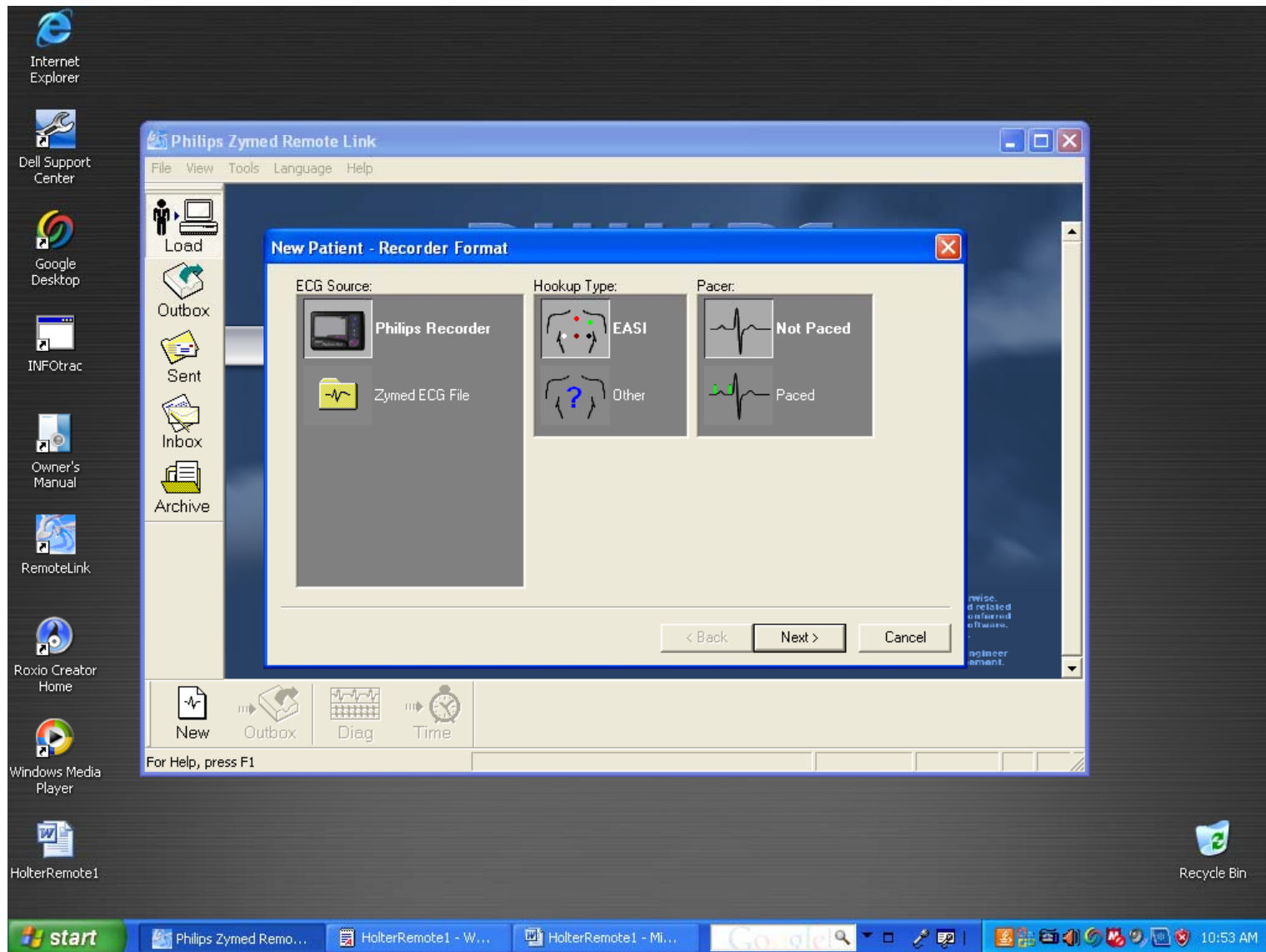

Recorder or File

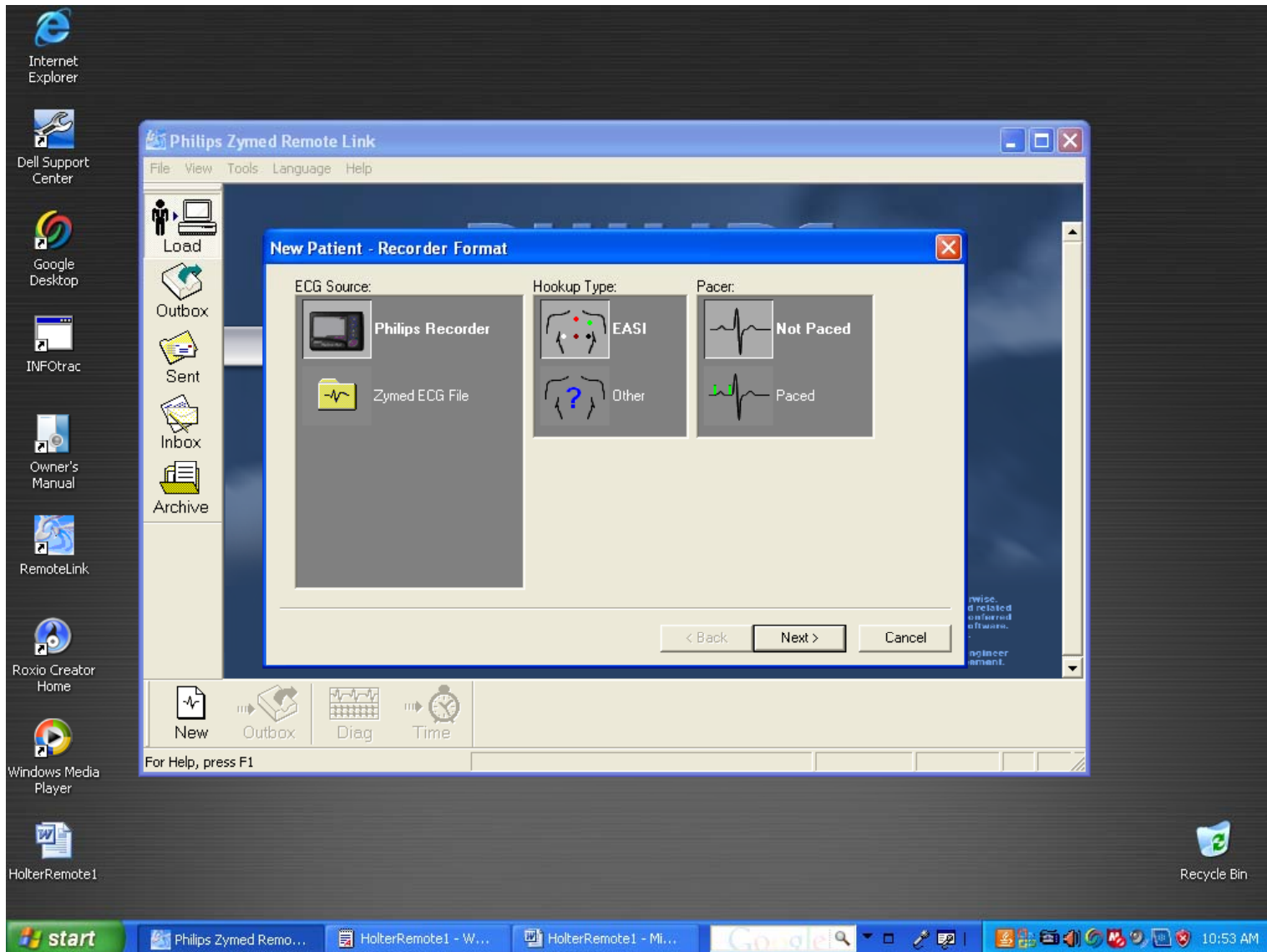

Enter Demographics

Highlighted Fields in Yellow are required

Philips Zymed Remote Link

File View Tools Language Help

Press the New button or double click here to load a patient.

PHILIPS

New Patient - Demographics

Last Name:	<input type="text"/>	Physician:	<input type="text"/>
First Name:	<input type="text"/>	Scanned By:	<input type="text"/>
Middle Initial:	<input type="text"/>	Sex:	M
Birth Date:	<input type="text"/>	Test Date:	11/12/2008
ID Number:	<input type="text"/>	Analysis Date:	11/13/2008
Source:	<input type="text"/>	Reading Physician:	<input type="text"/>
Billing Code:	<input type="text"/>	User Field #1:	<input type="text"/>
Test Reason:	<input type="text"/>	User Field #2:	<input type="text"/>
Medications:	<input type="text"/>		

< Back Next > Cancel

All rights are reserved. Reproduction or transmission in whole or in part, in any form or by any means, electronic, mechanical or otherwise, is prohibited without the prior written permission of the copyright owner. Copyrights and all other proprietary rights in any software and related documentation ("software") made available to you rest exclusively with Philips or its licensors. No title or ownership in the software is conferred to you. Use of the software is subject to the license terms in the software license agreement that accompanies or is provided with the software. You may not download, install or use the software until you have read and accepted the terms of the software license agreement.

Anyone that violates the foregoing shall be prosecuted to maximum extent permitted by law. Licensee shall not decompile or reverse engineer the software or any part thereof. By downloading / installing you agree to the terms and conditions of the PMS Software Licensing Agreement.

New Outbox Diag Time

For Help, press F1

start Philips Zym... HolterRemo... HolterRemo... HolterRem2... Google | 11:05 AM

Diary Entry

Philips Zymed Remote Link

File View Tools Language Help

Press the New button or double click here to load a patient.

PHILIPS

New Patient - Diary

Patient Event:

Time	Entry
------	-------

Time: 12:00 PM Day: 1

<- Add

Delete

Diary Entry

Asleep

- Asleep
- Bowel Movement
- Chest Pain
- Diary Entry
- Dizzy
- Exercise
- Faint
- Feel Anxious
- Headache
- Indigestion
- Intercourse

Add Delete

< Back Finish Cancel

All rights are reserved. Reproduction or transmission in whole or in part, in any form or by any means, electronic, mechanical or otherwise, is prohibited without the prior written permission of the copyright owner. Copyrights and all other proprietary rights in any software and related documentation ("software") made available to you rest exclusively with Philips or its licensors. No title or ownership in the software is conferred to you. Use of the software is subject to the license terms in the software license agreement that accompanies or is provided with the software. You may not download, install or use the software until you have read and accepted the terms of the software license agreement.

Anyone that violates the foregoing shall be prosecuted to maximum extent permitted by law. Licensee shall not decompile or reverse engineer the software or any part thereof. By downloading / installing you agree to the terms and conditions of the PMS Software Licensing Agreement.

New Outbox Diag Time

For Help, press F1

start Philips Zym... HolterRemo... HolterRemo... HolterRem2... Google 11:06 AM

Diagnostic View

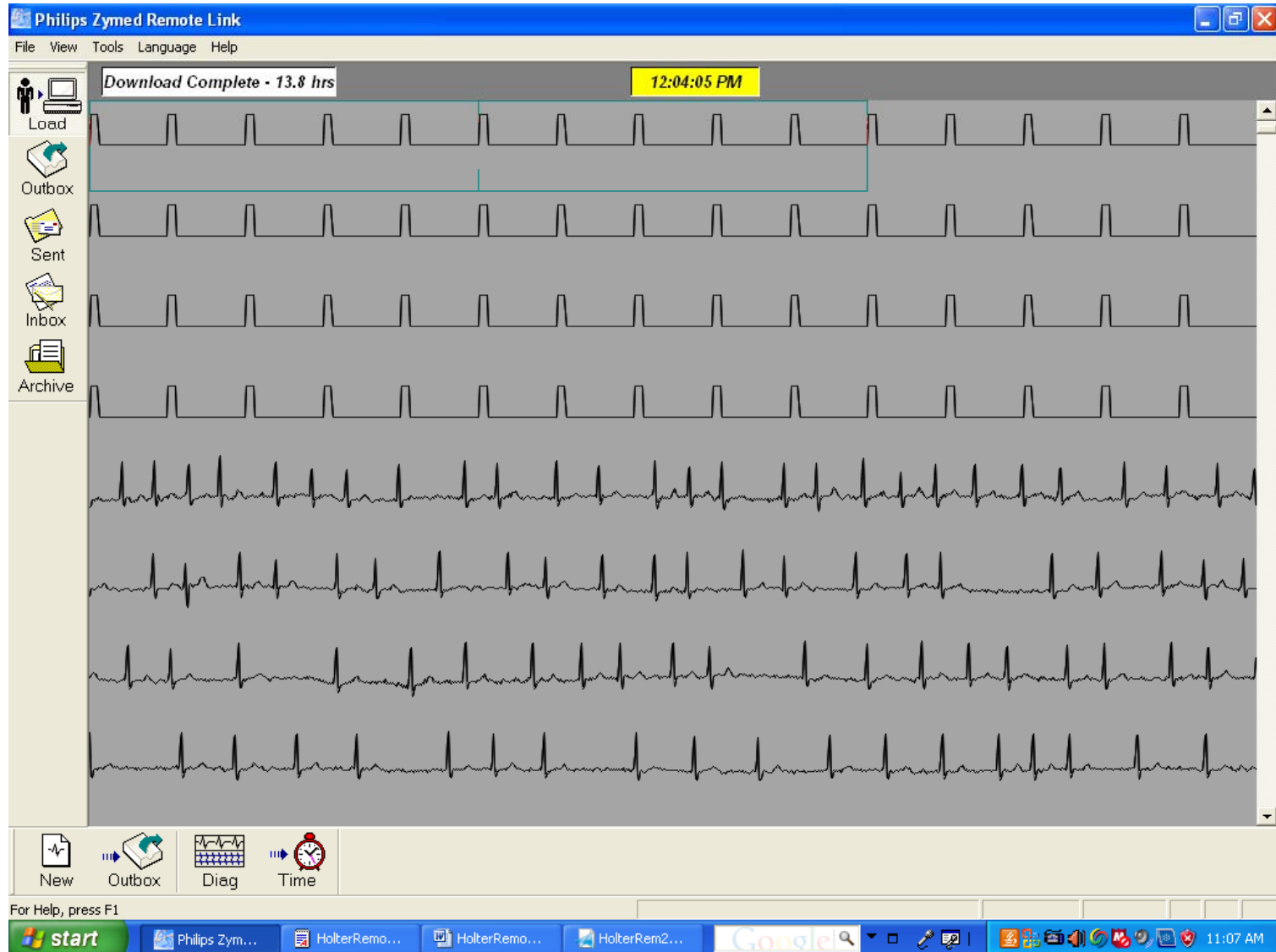

Using TIME to validate downloaded data

Clicking OUTBOX processes file for transmission
Each patient files are UNIQUELY coded

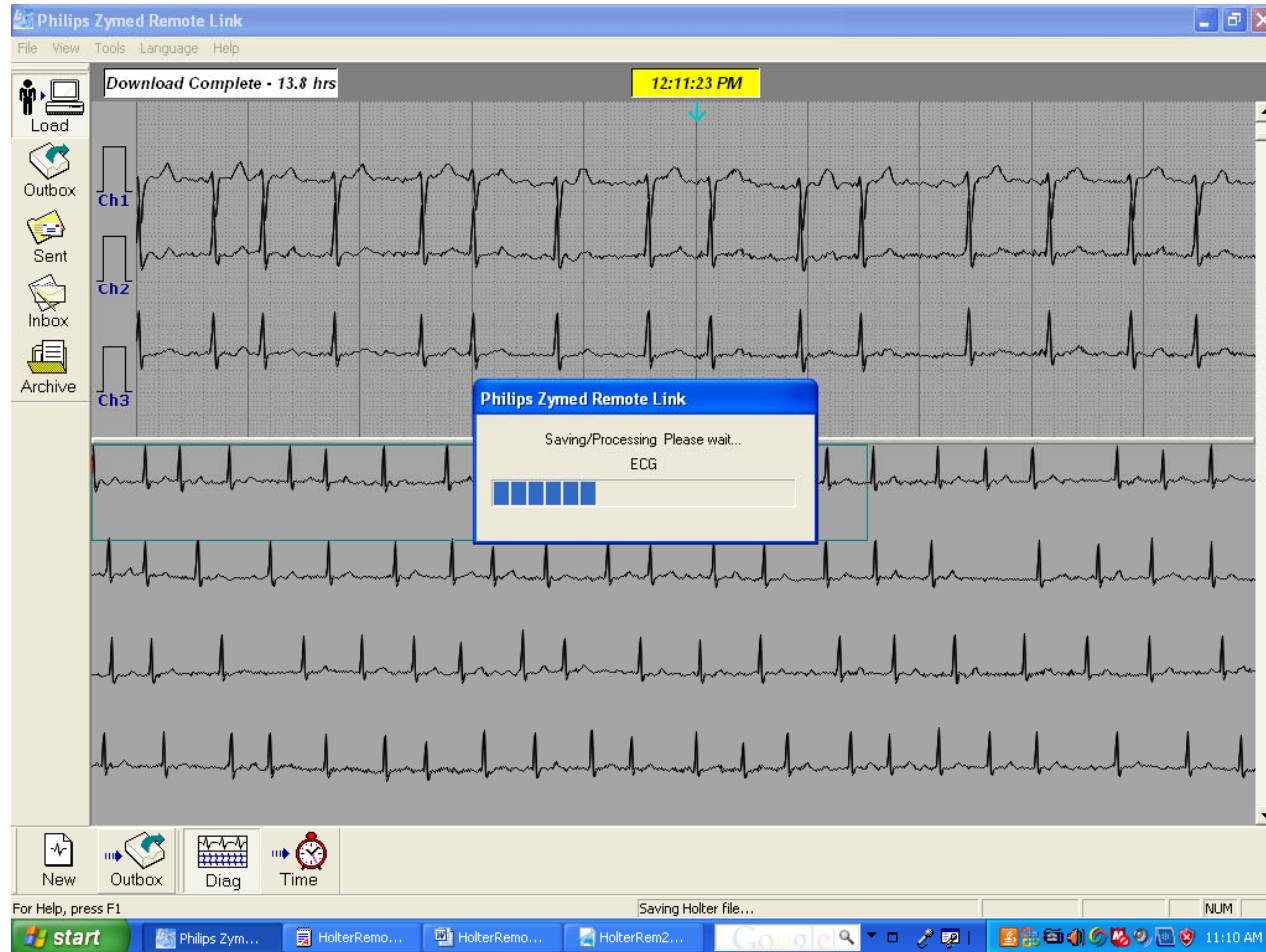

Each REMOTE sites have
specific location CODEs to
prevent crossing of files

Selecting file and clicking SEND will Connect to SERVER and Upload file

File	Last Name	First Name	ID	Physician	Loaded	Size (1 files=12....)
AAKAAD99EV.ZHR					11/13/2008 11:11:14 AM	12.3 MB

SENT Folder

List of transmitted files

File	Last Name	First Name	ID	Physician	Sent	Size (6 files=264...)
AAK84W5IIF.ZHR	Test Mario	Simulator	123456789	Dr Redd	10/02/2008 15:06:31 PM	12.3 MB
AAK84XDRUN.ZHR	Test Ryan	Simulator	123654987	Dr Redd	10/02/2008 15:32:16 PM	67.6 MB
AAK84Y584I.ZHR	Testa	Berry Noah			10/02/2008 15:48:44 PM	5.0 MB
AAK866O2S2.ZHR	dsettfghh	fgjhkjk			10/03/2008 07:50:28 AM	65.5 MB
AAK8683GKV.ZHR	truyj;ui	ertyryj			10/03/2008 08:21:18 AM	47.3 MB
AAK86NS4MY.ZHR	fujuyoukklh	ftuiujtkl			10/03/2008 14:00:05 PM	67.0 MB

At the bottom of the application window, there are "Delete" and "Outbox" buttons. The Windows taskbar at the very bottom shows the Start button, several open instances of "HolterRemo...", a Google search bar, and the system tray with the time "11:12 AM" and "Disk free space: 141.2 GB".

RECEIVE key

- Selecting RECEIVE will force to download Reports sitting in the CENTRAL's OUTBOX

INBOX Menu

Received Report (.zpt)

File	Last Name	First Name	ID	Physician	Received	Size (2 files=20....)
AAK84WSIIF.zpt	Test Mario	Simulator	123456789	Dr Redd	10/03/2008 08:25:15 AM	18.6 MB
AAK84Y584I.zpt	Testa	Berry Noah			10/03/2008 08:17:00 AM	1.7 MB

At the bottom of the application window, there are buttons for "Receive", "View", and "Archive". The Windows taskbar at the very bottom shows the "start" button, several open application windows (Philips Zym..., HolterRemo..., HolterRemo..., HolterRem2...), a Google search bar, and the system tray with the time 11:12 AM and date 10/03/2008.

Received Report for Viewing & Printing

Philips Zymed Remote Link

File View Tools Language Help

Patient Name : Test Mario, Simulator Page 1 of 25

PHILIPS
Davis Medical Electronics, Inc.
2441 Cades Way
Vista CA 92081
760-727-4686

PATIENT DEMOGRAPHICS

Last Name	Test Mario	Physician	Dr Redd
First Name	Sim Mario	Scanned By	Dr BIR
Middle Initial		Reading Physician	
ID Number	123456789	Test Date	10/1/2008
Date Of Birth	10/02/1960	Analysis Date	10/2/2008
Sex	M	Hookup Time	12:00 PM
Source		Recording Time	13 hr 49 min
Billing Code		Analysis Time	13 hr 49 min
Recorder Format	Zymed ECG File	User Field #1	
Reason for Test		User Field #2	
Medications	Network Test		

Heart Rate Data		Heart Rate Variability	
Total Beats	: 36850	ASDNN 5	: 97.7 msec
Min HR	: 44 BPM at 8:10:36 PM	SDNN	: 219.1 msec
Avg HR	: 69 BPM	SDANN 5	: 141.2 msec
Max HR	: 130 BPM at 6:53:26 PM	RMSDD	: 234.3 msec
QT Analysis			
QT Min	: -	QTc Min	: -
QT Avg	: -	QTc Avg	: -
QT Max	: -	QTc Max	: -
QTc > 450 msec : -			
ST Episode Analysis			

Ventricular Ectopy	
Total VE Beats	: 0 (0.0%)
Vent Runs	: 0
Beats	: 0
Longest	: 0
Fastest	: 0 BPM
Triplets	: 0 Beat
Couplets	: 0 Beat
Single/Interp PVC	: 00
R on T	: 0
Single/Late VE's	: 00
Bi/Trigeminy	: 00 Beat
Supraventricular Ectopy	
Total SVE Beats	: 100 (0.2%)
Atrial Runs	: 2
Beats	: 10

Summary | Narrative | Supraventricular | Ventricular | Index | Strips | Morphology | Full Disclosure | Change History

Print Save Page Page Section Section Zoom

For Help, press F1

start Philips Zym... HolterRemo... HolterRemo... HolterRem... Google 11:16 AM